

Pet Empathy & Appreciation Workshop

Serena Gandhi |  girlscouts
of northern california

girlscouts
of northern california

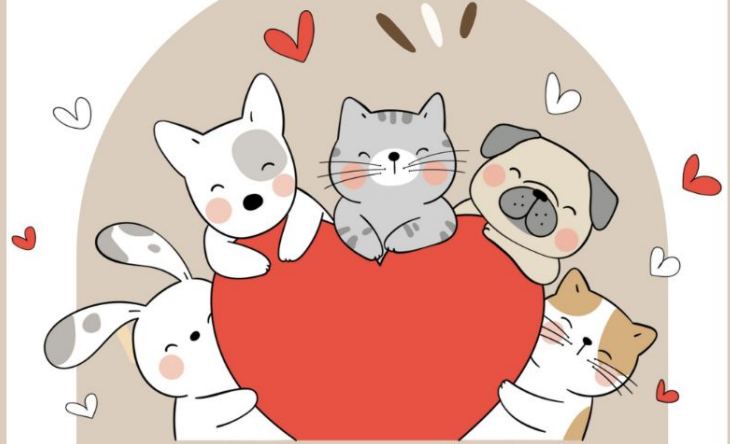

THE EMPATHY ARK

Nurturing Love for Pets

Through a series of fun activities, young readers will explore the world of pets, from dogs and cats to hamsters and fish, as they discover ways to care for and improve the lives of these beloved animal companions. With coloring pages, word games, and heartwarming stories of real-life pet heroes, this book not only entertains but also instills empathy and kindness in young hearts.

By Serena

Welcome!

Video #7- Addressing Pet Abuse and Promoting
Animal Welfare

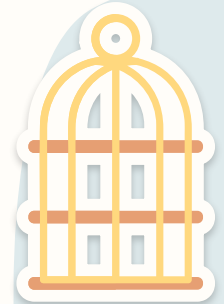
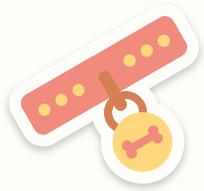



What is Animal Welfare?

Animal welfare refers to the well-being of animals, ensuring they have good health, comfort, nutrition, safety, and are able to express natural behaviors. It includes preventing and addressing issues such as neglect, cruelty, and exploitation.





WHAT IS PET ABUSE?

- Pet abuse, also known as animal cruelty, refers to the intentional harm, neglect, or mistreatment of pets, such as dogs, cats, and other domesticated animals. It encompasses various actions that cause suffering, injury, or death to animals that people keep as companions. Pet abuse can take many forms, including physical violence, neglect, abandonment, lack of proper care (e.g., food, water, shelter, and medical attention), confinement in inhumane conditions, and other harmful actions. It is considered a crime in many jurisdictions and is subject to legal penalties. Protecting pets from abuse is essential for their well-being and is often regulated by animal welfare laws and organizations.

ACTIVE CRUELTY

Active cruelty involves deliberate actions taken to harm or cause suffering to a pet. These actions are often intentional and may include:

- **Physical Abuse:** Inflicting pain or physical harm on a pet through actions like hitting, kicking, choking, or any form of violence.
- **Violent Discipline:** Using excessive or harmful methods to discipline a pet, such as beating or using harsh training techniques.
- **Animal Fighting:** Organizing or participating in illegal activities like dogfighting or cockfighting, where animals are forced to fight for entertainment.
- **Mutilation:** Performing cosmetic surgeries on pets, such as tail docking, ear cropping, or declawing, without a medical necessity.
- **Poisoning:** Deliberately giving pets harmful substances or toxic food, which can lead to severe illness or death.
- **Abandonment:** Deserting a pet in a location where it cannot fend for itself, leading to suffering and potential harm.



PASSIVE CRUELTY

Passive cruelty involves neglect or indifference to a pet's well-being. While it may not involve direct physical harm, it can still lead to suffering and harm through neglectful actions or inaction. Passive cruelty includes:

- **Neglect:** Failing to provide proper food, water, shelter, and medical care for a pet, which can result in suffering or even death.
- **Chaining or Tethering:** Leaving a pet tied up or chained for extended periods without access to proper care, social interaction, or exercise.
- **Hoarding:** Collecting an excessive number of pets without providing adequate care and living conditions, causing overcrowding and neglect.
- **Inadequate Shelter:** Providing insufficient shelter that doesn't protect a pet from harsh weather conditions, leading to suffering.
- **Inadequate Healthcare:** Failing to provide necessary medical attention and veterinary care when a pet is sick or injured.
- **Isolation:** Keeping a pet isolated or confined for extended periods without mental stimulation or social interaction.



Homeless and Abandoned Animals

- Millions of animals end up in shelters every year due to abandonment or homelessness. Supporting adoption, spaying/neutering, and responsible ownership can help reduce this problem.



Puppy Mills and Backyard Breeding

Puppy mills and backyard breeding can lead to unhealthy animals with poor living conditions. Educate others about responsible breeding practices and adopt from reputable sources.



Animal Testing

Animals are sometimes used for testing cosmetics and products. Support cruelty-free brands and advocate for alternatives to animal testing.



Animal Entertainment

Animals in entertainment, such as circuses and shows, may suffer from poor treatment and living conditions. Choose animal-friendly forms of entertainment and speak out against exploitative practices



Exotic Pet Trade

The exotic pet trade can lead to the mistreatment of animals and the disruption of ecosystems. Avoid owning exotic pets and educate others about the risks.

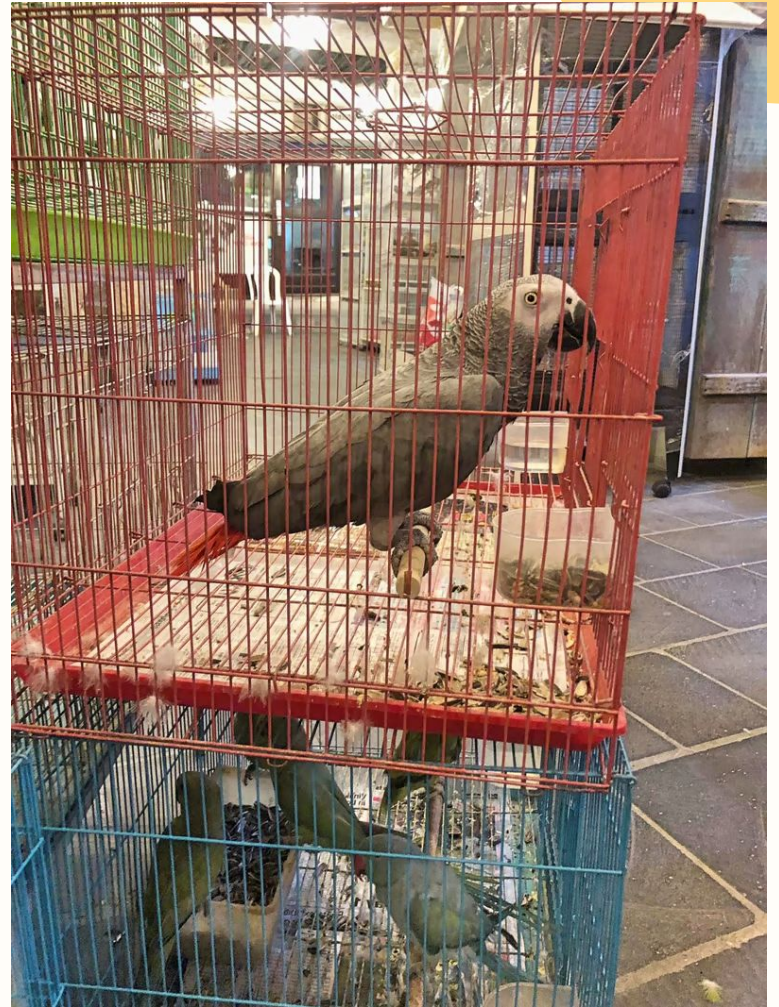



PREVENT PET CRUELTY: 11 EASY TIPS

- Adopt, Don't Shop: Choose shelters over breeders.
- Spay/Neuter: Control the pet population.
- Proper Care: Provide food, shelter, and healthcare.
- Positive Training: Use reward-based training methods.
- ID and Microchip: Ensure proper identification.
- Socialization: Help pets be well-adjusted.
- Report Abuse: Speak up about cruelty or neglect.
- Support Shelters: Donate and volunteer.
- Education: Learn and spread awareness.
- Advocate Laws: Back animal protection legislation.
- Be Aware of Abuse: Watch for signs and report it!

**"How you treat animals will
tell me what kind of person you are".**





LEGISLATION PROTECTING PETS IN THE U.S

- **Federal Laws: Animal Welfare Act** - Protects pets in research and pet stores.
- **State Laws:** Anti-cruelty, Puppy Lemon, Animal Control, Spay/Neuter, Dangerous Dog, and Service Animal laws vary by state.
- **Local Ordinances:** Municipal laws on licensing, leash rules, and breed-specific regulations.
- **Spay/Neuter Laws:** Aim to control pet overpopulation.
- **ADA & FHA:** Protect rights of service animal users.
- **Import & Quarantine:** The U.S. Department of Agriculture (USDA) and U.S. Customs and Border Protection (CBP) regulate pet imports.
- **Pet Theft Laws:** Criminalize stealing pets.
- **Pet Trusts:** Some states allow trusts for pet care.



TAKING ACTION: HOW TO REPORT ANIMAL ABUSE

- Observe and document
- Prioritize safety
- Gather details
- Contact authorities
- Provide information
- Use anonymous reporting if needed
- Legal consultation if severe
- Follow up
- Spread awareness
- Cooperate with legal actions





PENALTIES FOR PET ABUSE OFFENSES

- Fines
- Imprisonment
- Probation
- Animal forfeiture
- Restrictions on pet ownership
- Criminal records
- Restitution
- Civil lawsuits

It's important to note that laws and penalties for pet abuse offenses can vary by state, and local ordinances may add additional penalties or regulations. The severity of the penalties often depends on the level of harm inflicted on the pet, whether the abuse was intentional, and whether the offender has a history of animal cruelty. In many cases, authorities take these offenses seriously and work to protect the welfare of animals.



PROMINENT ANIMAL WELFARE ORGANIZATIONS IN UNITED STATES



American Society for the Prevention of Cruelty to Animals

(ASPCA): Known for its comprehensive efforts in preventing cruelty to animals, providing rescue and rehabilitation services, and advocating for animal welfare.

ASPCA
WE ARE THEIR VOICE®



THE HUMANE SOCIETY
OF THE UNITED STATES

Humane Society of the United States

(HSUS): The largest animal protection organization in the U.S., addressing a wide range of animal welfare issues and advocating for the well-being of animals through various campaigns and programs.

People for the Ethical Treatment of Animals

(PETA): A leading advocate for animal rights and against animal abuse, conducting investigations and running awareness campaigns to protect animals.

PETA



Complete

- Animal Abuse and Neglect Identification Worksheet
 - Pet Cruelty Glossary
 - X Marks the Spot
 - Name that Animal Phobia



The background features several decorative elements: a cluster of seven red dots in the top left; a light blue abstract shape at the top center; a yellow abstract shape at the top right; a red bullseye pattern on the right side; a cluster of yellow dots in the bottom right; a green leaf-like shape at the bottom right; and large, soft-edged abstract shapes in yellow, light blue, and light pink scattered throughout.

**See you in
the next
workshop!**