

Pet Empathy & Appreciation Workshop

Serena Gandhi |  girlscouts
of northern california

girlscouts
of northern california

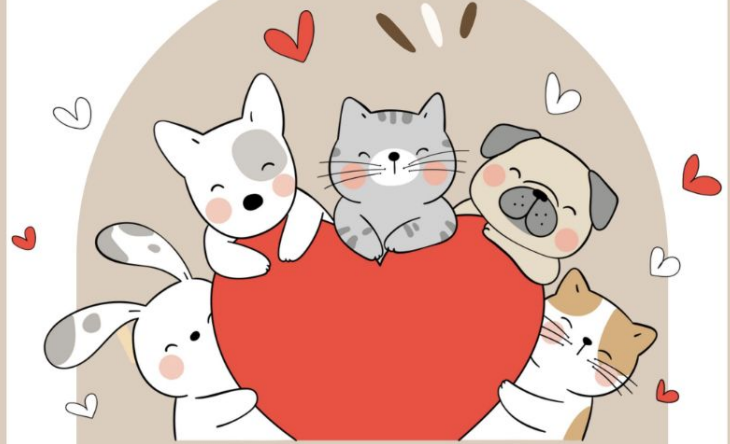

THE EMPATHY ARK

Nurturing Love for Pets

Through a series of fun activities, young readers will explore the world of pets, from dogs and cats to hamsters and fish, as they discover ways to care for and improve the lives of these beloved animal companions. With coloring pages, word games, and heartwarming stories of real-life pet heroes, this book not only entertains but also instills empathy and kindness in young hearts.

By Serena

Welcome!

Cultivating Empathy and Appreciation Towards
Pets

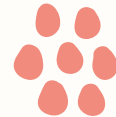
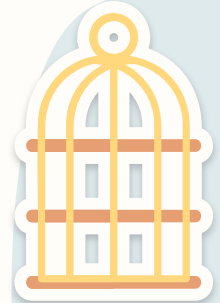
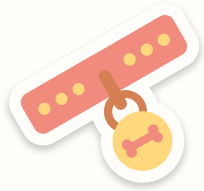



I pledge to care for my beloved pet with love, responsibility, and unwavering empathy. I recognize that my pet relies on me for their well-being, and I am committed to providing the best possible care. In doing so, I pledge:



**To Provide for Their Basic Needs:
I will ensure that my pet has a
safe and loving home, with
access to fresh food, clean
water, and shelter.**



To Understand Their Emotions: I will strive to understand my pet's emotions and needs, responding to their cues with kindness and empathy.



To Recognize Signs of Distress: I will educate myself about the signs of distress or discomfort in my pet and take prompt action to address their well-being.





To Create an Inclusive Environment: I will create an inclusive environment that welcomes and supports pets with disabilities, fostering empathy and understanding.



**To Advocate for Animal Welfare:
I will be an advocate for the
welfare of all animals,
promoting responsible pet
ownership and raising
awareness about the importance
of empathy and compassion.**



To Strengthen Our Bond: I will cherish the unique bond I share with my pet, nurturing it with quality time, love, and companionship.





To Lead by Example: I will lead by example, demonstrating responsible pet appreciation and empathy for others to follow.





I make this pledge in the spirit of love, compassion, and the profound connection between humans and animals. Together, we can create a world where all pets receive the care and empathy they deserve. 🐾❤️

The background is white with several decorative elements: a light blue shape at the top, a yellow shape at the top right, a yellow shape on the left, a large pink shape at the bottom left, a yellow shape at the bottom, and a green plant-like shape at the bottom right. There are also three clusters of small shapes: a red cluster of seven circles in the top left, a red target symbol on the right, and a yellow cluster of small rectangles in the bottom right.

Congratulations!



CERTIFICATE

OF ACHIEVEMENT

This certificate is proudly presented to

for being a responsible pet owner and pet advocate